

Kōrero mai | Let's talk

Wycla Skate Park renewal submissions

Q2 First Name

Short Text Rob

Q3 Last Name

Short Text Seddon-Smith

Q4 Name of organisation/business

Short Text Hei Hei Health Centre

Q5 Your role

Short Text Director

Q10 What do you like about the plan and why?

Long Text I think the elevated plan is better than the current skate bowl.
With a bit of experience watching the use of the new Sumner skate park it looks like this will provide adequate experiences for the majority of users.
Most children using the current bowl do so on scooters and this design looks better suited to that.

Q11 What don't you like about the plan and why?

Long Text It is not clear where the car park and sports ground are intended to be placed

Q12 Do you think we have the plan for the skate park right?

Multi Choice Yes

Q13 Any other comments?

Long Text Sadly there have been incidents of bullying and threats of violence from pre-teens in the Wycola park. These are not especially common.
Kids don't use the bowl as much as they might because it is hard to supervise.
There is a need to consider better access to the park - the pavement next to the community centre is overdue for renovation and might be well considered in the works. Similarly the path through Wycola park would benefit from widening.
Might some lighting be provided to encourage use after school in Winter?

Q14 Supporting information

File Upload

Q2 First Name

Short Text Tracey

Q3 Last Name

Short Text Buunk

Q4 Name of organisation/business

Short Text Hei Hei Broomfield Community Development

Q5 Your role

Short Text Trustee / Community Development Worker

Q10 What do you like about the plan and why?

Long Text We like the layout, look and safety of the plan if it looks like the artist impression when completed. We are well overdue for this to be updated.

Q11 What don't you like about the plan and why?

Long Text

Q12 Do you think we have the plan for the skate park right?

Multi Choice Yes

Q13 Any other comments?

Long Text I have tried to share this on Facebook but the share on facebook button doesn't seem to work??

Q14 Supporting information

File Upload

Q2 First Name

Short Text Paul

Q3 Last Name

Short Text Martelli

Q4 Name of organisation/business

Short Text

Q5 Your role

Short Text

Q10 What do you like about the plan and why?

Long Text New and varied skate and bike area

Q11 What don't you like about the plan and why?

Long Text The removal of the bowl and the existing swing,slide and jungle gym. Keeping those in place would make a more multi purpose area to better cater for families of different ages and interest.

Q12 Do you think we have the plan for the skate park right?

Multi Choice Somewhat

Q13 Any other comments?

Long Text

Q14 Supporting information

File Upload

Q2 First Name

Short Text Marco

Q3 Last Name

Short Text Duff

Q4 Name of organisation/business

Short Text

Q5 Your role

Short Text

Q10 What do you like about the plan and why?

Long Text That we finally have a plan and that the families have something to look forward to, love its openness and everything above ground

Q11 What don't you like about the plan and why?

Long Text Maybe more seating to encourage grandparents and parents to come down and watch their tamariki

Q12 Do you think we have the plan for the skate park right?

Multi Choice Don't know / Not sure

Q13 Any other comments?

Long Text I am happy to go with what the children want in this area, they have waited so long. This consultation has taken far too long for a project that has been on the books for far too long. This project has been consulted on, consulted on and consulted on again - all while our local tamariki suffer. Now this one is progressing, lets start the planning and get in the LTP next year a bigger skate park in Kyle Park that is more challenging and worthy of the children in this area.

Q14 Supporting information

File Upload

Q2 First Name

Short Text James

Q3 Last Name

Short Text Harris

Q4 Name of organisation/business

Short Text

Q5 Your role

Short Text

Q10 What do you like about the plan and why?

Long Text The skate ramps are well designed and allow good visibility into the park. This is crucial for maintaining a safe environment in the park.
The shelter and benches are also really good.
I am really pleased that a rubbish bin is included in the plan. We know from observing behaviour in the park as well as surveys taken of park users, that if there is a lack of rubbish bins, then rubbish is left on the ground. Keeping the park free of litter will keep it attractive to families and groups of all ages.

Q11 What don't you like about the plan and why?

Long Text While the current playground is old and needs replacing, it would be a really big loss if all of the playground was to be taken out. In particular the swing set is absolutely critical to retain. The swings are engaging for many young people including small children of all ages. The swings make this space welcoming and fun for young families and lots of primary and high school students. To lose these groups would not only be a loss for those individuals, but also those families or groups of kids who sit on the swings and chat, bring a positive element to the skate area. If the budget cannot stretch to a new set of swings, I would propose keeping the existing swings (which may need to be relocated slightly), or exchanging the 'hamster wheel' in favour of swings.

Q12 Do you think we have the plan for the skate park right?

Multi Choice Yes

Q13 Any other comments?

Long Text

Q14 Supporting information

File Upload

Q2 First Name

Short Text stuart

Q3 Last Name

Short Text roper

Q4 Name of organisation/business

Short Text

Q5 Your role

Short Text

Q10 What do you like about the plan and why?

Long Text the hips are fine as they are. and the bank with the slappy curb is good.

Q11 What don't you like about the plan and why?

Long Text i think the design is similar to other skateparks in chch such as st albans etc, i think the spine should be split so there is a pump bump in the middle instead of either side; this would create more lines and gaps for users. the ledge next to the rail needs extending to the flat bank of the drive way (very poor design). we need to come up with fresh, unique ideas for parks not just another skatepark which is similar to others. maybe instead of a flat bar on the driveway, have a "A" frame rail or something that another park doesnt have.

Q12 Do you think we have the plan for the skate park right?

Multi Choice Somewhat

Q13 Any other comments?

Long Text come to washington skatepark on a friday night and consult the skaters and riders which use and travel to all these skateparks. we want to work TOGETHER! to build something fresh, new and usable for all ages etc

Q14 Supporting information

File Upload

Q2 First Name

Short Text Natalie

Q3 Last Name

Short Text Brand

Q4 Name of organisation/business

Short Text

Q5 Your role

Short Text

Q10 What do you like about the plan and why?

Long Text Larger than current bowl, more space for people to socialise while exercising.

Q11 What don't you like about the plan and why?

Long Text It's missing a separate half pipe! Also no bowl at all.

Q12 Do you think we have the plan for the skate park right?

Multi Choice Somewhat

Q13 Any other comments?

Long Text Please please please add a separate half pipe!!!

Q14 Supporting information

File Upload

Response No:
8

Contribution ID: 33607

Q2 First Name

Short Text Maggie

Q3 Last Name

Short Text Slight

Q4 Name of organisation/business

Short Text

Q5 Your role

Short Text

Q10 What do you like about the plan and why?

Long Text More open

Q11 What don't you like about the plan and why?

Long Text Bowl removed, it's historic!!! Also need more play space for kids over this side of the park.

Q12 Do you think we have the plan for the skate park right?

Multi Choice Somewhat

Q13 Any other comments?

Long Text Keep the bowl!!! Re pave it!

Q14 Supporting information

File Upload

Q2 First Name

Short Text Tyler

Q3 Last Name

Short Text How

Q4 Name of organisation/business

Short Text

Q5 Your role

Short Text

Q10 What do you like about the plan and why?

Long Text I like the small spine as there aren't too many in Christchurch. I like the long ledge alongside the combination kicker and the centre ledge, these are a realistic street obstacles which skaters often enjoy using.

Q11 What don't you like about the plan and why?

Long Text The green space in the middle of the skate park seems like a waste of space. It could be filled in with concrete for more flow space and it would open up more line options. Also I don't understand why there is a hamster wheel, there should be another feature for the skaters here.

Q12 Do you think we have the plan for the skate park right?

Multi Choice Somewhat

Q13 Any other comments?

Long Text

Q14 Supporting information

File Upload

Q2 First Name

Short Text Nikki

Q3 Last Name

Short Text Taylor

Q4 Name of organisation/business

Short Text

Q5 Your role

Short Text

Q10 What do you like about the plan and why?

Long Text Looks good for advanced skaters

Q11 What don't you like about the plan and why?

Long Text Too advanced for newbies or young children. I would like to see a bike/scooter track attached for the younger or less capable skaters. This would also help families with children of multiple ages so the older ones can experience the proper skate park and the younger can have fun on the scooter and bike track.

Q12 Do you think we have the plan for the skate park right?

Multi Choice Somewhat

Q13 Any other comments?

Long Text

Q14 Supporting information

File Upload

Q2 First Name

Short Text Penny

Q3 Last Name

Short Text Quarrie

Q4 Name of organisation/business

Short Text

Q5 Your role

Short Text

Q10 What do you like about the plan and why?

Long Text I think it looks really cool and will be great for the community.

Q11 What don't you like about the plan and why?

Long Text I don't like that the bowl isn't incorporated into the design. It's been there for such a long time, since I was a kid and I'm 40 hahaha. Would be great if it can be updated and kept as part of the design especially for more experienced skaters.

Q12 Do you think we have the plan for the skate park right?

Multi Choice Somewhat

Q13 Any other comments?

Long Text

Q14 Supporting information

File Upload

Q2 First Name

Short Text Alex

Q3 Last Name

Short Text lang

Q4 Name of organisation/business

Short Text

Q5 Your role

Short Text

Q10 What do you like about the plan and why?

Long Text its gonna be safer for beginners

Q11 What don't you like about the plan and why?

Long Text

Q12 Do you think we have the plan for the skate park right?

Multi Choice Yes

Q13 Any other comments?

Long Text

Q14 Supporting information

File Upload

Q2 First Name

Short Text Tahu

Q3 Last Name

Short Text McConnell

Q4 Name of organisation/business

Short Text

Q5 Your role

Short Text

Q10 What do you like about the plan and why?

Long Text I think it looks great, a huge improvement on the existing.

Q11 What don't you like about the plan and why?

Long Text Comments below, but think you should reach out to skateboards, maybe through Facebook, and get their input.

Q12 Do you think we have the plan for the skate park right?

Multi Choice Somewhat

Q13 Any other comments?

Long Text The design looks very scooter oriented, rather than skateboard. I think there should some definite skateboard features, like a series of linked bowls. And maybe a half pipe.

Q14 Supporting information

File Upload

Q2 First Name

Short Text Michelle

Q3 Last Name

Short Text Jamieson

Q4 Name of organisation/business

Short Text

Q5 Your role

Short Text

Q10 What do you like about the plan and why?

Long Text I like it's been extended and shade area and alot more to do

Q11 What don't you like about the plan and why?

Long Text I dont like that the bowl isn't getting repaired and has disappeared

Q12 Do you think we have the plan for the skate park right?

Multi Choice No

Q13 Any other comments?

Long Text Don't get rid of the bowl

Q14 Supporting information

File Upload

Q2 First Name

Short Text Jemma

Q3 Last Name

Short Text Hosking

Q4 Name of organisation/business

Short Text

Q5 Your role

Short Text

Q10 What do you like about the plan and why?

Long Text Glad we are finally getting a paved walkway down the side of car park

Q11 What don't you like about the plan and why?

Long Text There's nothing for smaller children to do on that side of the park anymore and parents with smaller children need to have a place where they can see both their older and younger children. If we put back in the playground at the side they can both play and be seen. There isn't enough shade so either more planting or more shade cover. There's no need for the unpaved part in the center unless there's a barrier around it otherwise it's just a trip hazard there needs to be a distance between the car park and the skate park Or a fence. Make the Access from the side with the path not from the carpark

Q12 Do you think we have the plan for the skate park right?

Multi Choice Somewhat

Q13 Any other comments?

Long Text I feel this needs more thought more shade and better barriers for safety. Also the old playground at the other end needs fixing. Having distance between the skate park and the playground isn't idea as I've said for people with children that want to do different things.

Q14 Supporting information

File Upload

Q2 First Name

Short Text Emma

Q3 Last Name

Short Text Geldard

Q4 Name of organisation/business

Short Text

Q5 Your role

Short Text

Q10 What do you like about the plan and why?

Long Text
Inviting for families
I like the brightness so hopefully color is incorporated when it's built.
Open and safe looking

Q11 What don't you like about the plan and why?

Long Text
The playground has disappeared. While it's old it is well used. It would be amazing to add a new playground at the same time (let's be fair, it's been neglected for so long that it'll be expensive but a good investment to keep families active)

Q12 Do you think we have the plan for the skate park right?

Multi Choice Yes

Q13 Any other comments?

Long Text

Q14 Supporting information

File Upload

Q2 First Name

Short Text Jaxon

Q3 Last Name

Short Text Leonard-Graham

Q4 Name of organisation/business

Short Text

Q5 Your role

Short Text

Q10 What do you like about the plan and why?

Long Text Everything, I feel wycola has really been left behind from other parks in the past and it would be great for an upgrade, coming from a scooter rider locally that was bussing all over the city day to day to ride a nice park,I really do think scootering has gotten less popular in the Hornby community and I truly believe this could be a good start to getting our children back out and into scootering and skating

Q11 What don't you like about the plan and why?

Long Text

Q12 Do you think we have the plan for the skate park right?

Multi Choice Somewhat

Q13 Any other comments?

Long Text

Q14 Supporting information

File Upload

Q2 First Name

Short Text Will

Q3 Last Name

Short Text Bartlett

Q4 Name of organisation/business

Short Text

Q5 Your role

Short Text

Q10 What do you like about the plan and why?

Long Text I see the design has changed slightly since the initial workshop. The people I have spoken with in the skate community don't like the design, are there any alternatives that could be considered?

Q11 What don't you like about the plan and why?

Long Text The extended box area with the rail and ledge. It means that the flat ledge on the side in the middle is not skateable. This is a fundamental aspect of a skatepark and promotes learning of ledge tricks. Proposing we go back to similar design to what was put forward initially but keep the flat rail. Extend the middle ledge out both directions. Happy to draw this up if required.

Q12 Do you think we have the plan for the skate park right?

Multi Choice Somewhat

Q13 Any other comments?

Long Text The box feature will be a key factor in the success of this park so it really needs to be correct. We should be looking at slightly more intermediate level. Its similar to the st albans box set up which isn't big enough. Opening that space up will attract more skaters and make the park more fun for everyone. I think BMX riders will struggle here if obstacles are too small. I have drawn up a map that I believe will aid better flow and define 2 routes so multiple people can hit things.

Q14 Supporting information

File Upload https://letstalk.ccc.govt.nz/download_file/5715

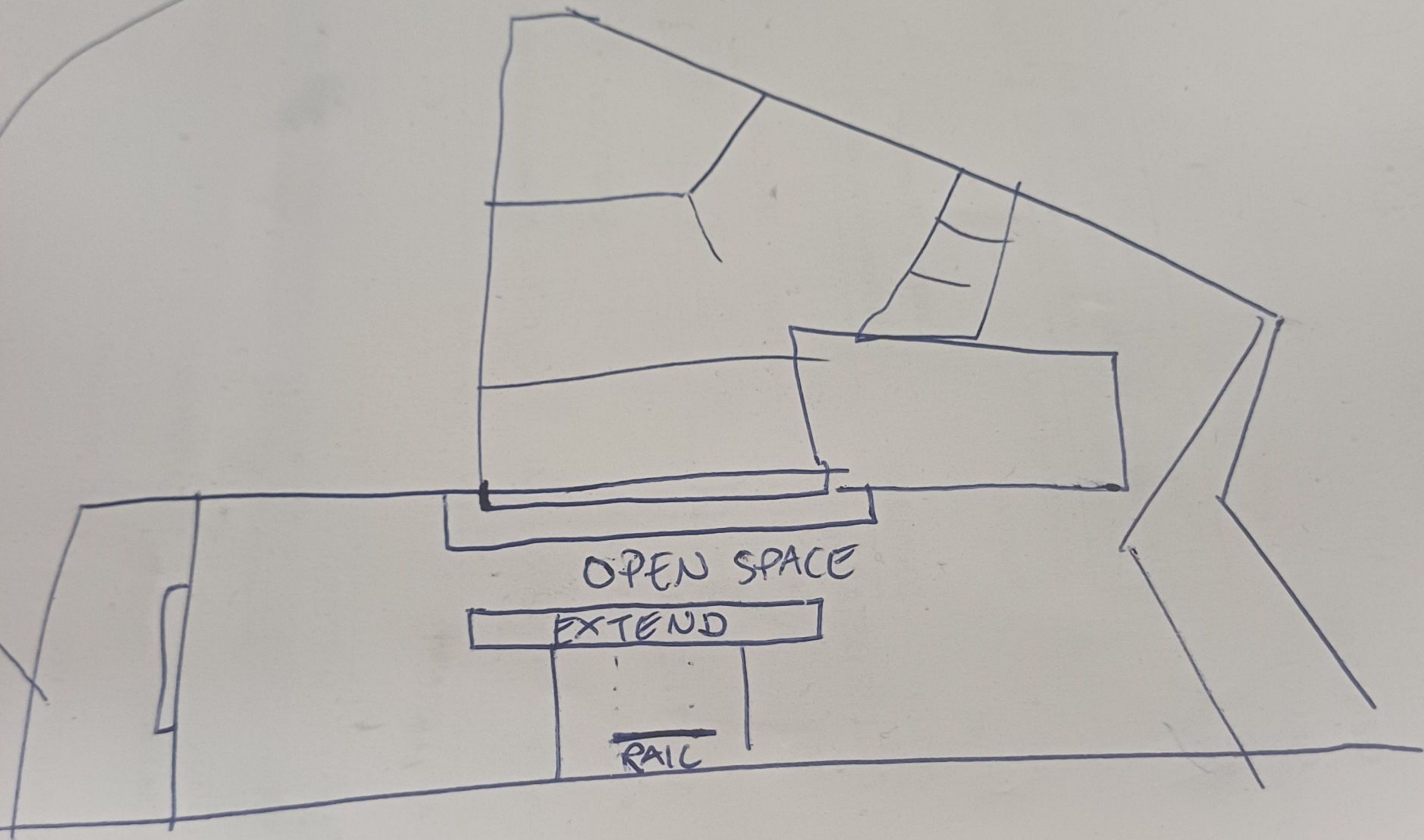
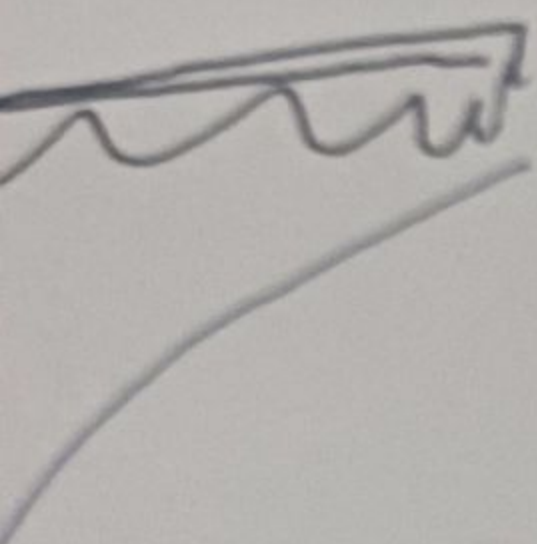
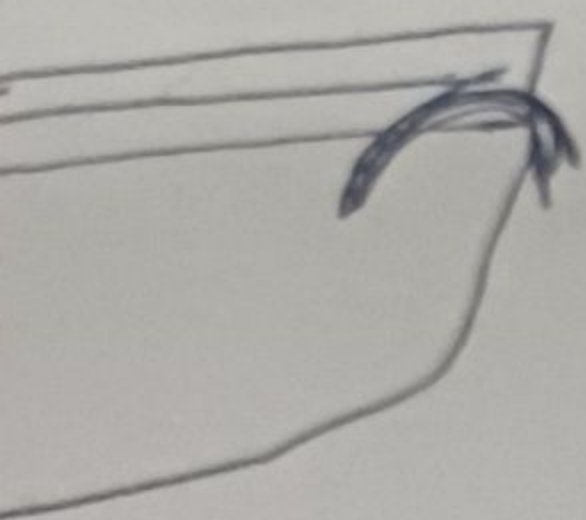

Fri

31
Wed

Q2 First Name

Short Text Zac

Q3 Last Name

Short Text Davis

Q4 Name of organisation/business

Short Text

Q5 Your role

Short Text

Q10 What do you like about the plan and why?

Long Text I like the open space and greenery good to not get rid of and trees or bushes that were already there a shade spot is one of the biggest game changer giving people a place to rest in the shade

Q11 What don't you like about the plan and why?

Long Text Everything original is gone the bowl is the most important aspect of the park anyone who disagrees did not grow up at that skate park so many people will be disappointed to see there bowl teared down and rebuilt with this. I think it's the fact that it just looks the same as all the other done up parks it's not that special

Q12 Do you think we have the plan for the skate park right?

Multi Choice No

Q13 Any other comments?

Long Text I think leaving the bowl if not fixing it up and extending off of it, it's an important monument in my community I hope it stays. The bowl is history keep it there and it might be the oldest bowl in Chch soon records woohooo but in all seriousness bowl needs to stay or get fixed I got allot of people complaining about the design it's just the fact that certain aspects of ot have been copy and pasted I think the shade shelter should look very much diffrent from the other ones at skate parks it all looks the same thank you for listening

Q14 Supporting information

File Upload

Q2 First Name

Short Text Rose

Q3 Last Name

Short Text Nutira

Q4 Name of organisation/business

Short Text

Q5 Your role

Short Text

Q10 What do you like about the plan and why?

Long Text

Q11 What don't you like about the plan and why?

Long Text The Skate Bowl needs to be incorporated into the plan. This is a Hei Hei icon; please work around keeping that which is dear to Hei Hei/Broomfield/Hornby residents old & eventually new

Q12 Do you think we have the plan for the skate park right?

Multi Choice Don't know / Not sure

Q13 Any other comments?

Long Text

Q14 Supporting information

File Upload

Q2 First Name

Short Text neil

Q3 Last Name

Short Text lyon

Q4 Name of organisation/business

Short Text

Q5 Your role

Short Text

Q10 What do you like about the plan and why?

Long Text The plan is amazing. Has something for everyone and people of all abilities.

Q11 What don't you like about the plan and why?

Long Text Flat rail needs to finish in line with where the ramps start/end or just passed.
Ramps need to have a larger hight to aid in clearing the flat top or gapping to the ledge.

Q12 Do you think we have the plan for the skate park right?

Multi Choice Yes

Q13 Any other comments?

Long Text Make sure no bark is used in any landscaping as this just blows onto the park and causes a hazard to small wheels.
Also the center grass needs adequate drainage or just remove it as it will just flood or people will drag mud all over the park.

Q14 Supporting information

File Upload

Q2 First Name

Short Text De-Arna

Q3 Last Name

Short Text Arona

Q4 Name of organisation/business

Short Text

Q5 Your role

Short Text

Q10 What do you like about the plan and why?

Long Text I do like the update and I think the upgrades would be great

Q11 What don't you like about the plan and why?

Long Text I do not support getting rid of the bowl. You can make the upgrades without getting rid of the bowl

Q12 Do you think we have the plan for the skate park right?

Multi Choice Somewhat

Q13 Any other comments?

Long Text Please do not remove the bowl.

Q14 Supporting information

File Upload

Q2 First Name

Short Text Lou

Q3 Last Name

Short Text Gregory

Q4 Name of organisation/business

Short Text

Q5 Your role

Short Text

Q10 What do you like about the plan and why?

Long Text The hamster wheel.

Q11 What don't you like about the plan and why?

Long Text It needs to move over so the bowl can stay. That bowl is history! I've played in it since the early 90's. If it's bumpy then can't you resurface it?
It's a skate park after all, shouldn't the bowl stay?

Q12 Do you think we have the plan for the skate park right?

Multi Choice No

Q13 Any other comments?

Long Text Please just move the new part over a bit so the bowl can stay. You already took down the massive half pipe that I grew up with. I realize people are a lot softer these days but please don't take this away from our kids.... some of us still have tough kids ;)

Q14 Supporting information

File Upload

Q2 First Name

Short Text Debra

Q3 Last Name

Short Text Hosking

Q4 Name of organisation/business

Short Text

Q5 Your role

Short Text

Q10 What do you like about the plan and why?

Long Text The plans look good ,but please put in a new bowl , most kids I see enjoy it . Instead of the tumble wheel (Pipe) . thanks

Q11 What don't you like about the plan and why?

Long Text the kids enjoy the bowl, but its old so please replace it.

Q12 Do you think we have the plan for the skate park right?

Multi Choice Somewhat

Q13 Any other comments?

Long Text Please consult people who actually skate and scooter etc . thanks

Q14 Supporting information

File Upload

Q2 First Name

Short Text GRAEME

Q3 Last Name

Short Text PETERS

Q4 Name of organisation/business

Short Text

Q5 Your role

Short Text

Q10 What do you like about the plan and why?

Long Text Forget planting more trees in the park, if you are going to upgrade the skate park and put in bench seating then put more seating round the park so elderly people have a place to seat as asked many times over but council do not do any thing PUT IN BBQ PLACES ROUND THE PARK AND HAVE THEM WORKED BY COIN

Q11 What don't you like about the plan and why?

Long Text I would not like to see this so called street art getting used all you are going to do there is ask the kids and grown ups to do there own art work the Christchurch will be back to the tagging game agin

Q12 Do you think we have the plan for the skate park right?

Multi Choice No

Q13 Any other comments?

Long Text

Q14 Supporting information

File Upload

Q2 First Name

Short Text Wayne

Q3 Last Name

Short Text Johnson

Q4 Name of organisation/business

Short Text

Q5 Your role

Short Text

Q10 What do you like about the plan and why?

Long Text Shaded seating area

Q11 What don't you like about the plan and why?

Long Text Number 5 on the plan needs to be at least 1500 high. You already have a large concrete bowl there, why not refurbish it as it caters for beginners right through to professional level skaters with its gradual sloping through to steep area. Skater always use the centre knob as a back and forth area. Has anyone ever sat there on a sunny day and seen how this is used? The kids love it as it is but yes it needs to be refurbished with a top coating of suitable material.

Q12 Do you think we have the plan for the skate park right?

Multi Choice No

Q13 Any other comments?

Long Text Seating is ok on embankments but you show women with toddlers. This is not a safe area for toddlers.

Q14 Supporting information

File Upload

Q2 First Name

Short Text Jared

Q3 Last Name

Short Text Thomas

Q4 Name of organisation/business

Short Text

Q5 Your role

Short Text

Q10 What do you like about the plan and why?

Long Text Much better than the current skatepark, glad the poorly designed bowl is going

Q11 What don't you like about the plan and why?

Long Text Needs some more features,amd larger halfpipe, mouse wheel thing needs to go somewhere else,and that space to be used for more skatepark room/features eg:small bowl or half bowl

Q12 Do you think we have the plan for the skate park right?

Multi Choice Somewhat

Q13 Any other comments?

Long Text Should also add a pump track

Q14 Supporting information

File Upload